

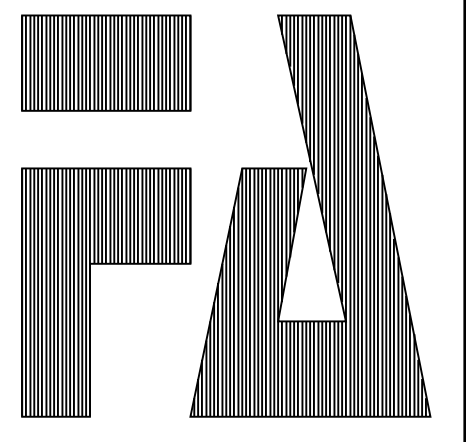

1 EXISTING FIRST FLOOR PLAN 2508 SQ. FT.
 SD-1 SCALE: 1/4" = 1'-0"

FIRST FLOOR = 2,508 SQ. FT.
 SECOND FLOOR = 1,582 SQ. FT.
 THIRD FLOOR = 541 SQ. FT.
 TOTAL = 4,631 SQ. FT.



(C) 2023, FUMO & ASSOCIATES, INC.

FUMO & ASSOCIATES, INC.
 • ARCHITECTURE • • PLANNING •
 THE PRESIDENTIAL CENTER
 GRANT BLDG, SUITE 401
 101 ROUTE 150 SOUTH
 CINCINNATI, N.J. 08077
 TEL: (856) 829 - 9221
 FAX: (856) 829 - 2288
 EMAIL: fumo@fumoassociates.com

SIGNATURE & SEAL
 ENRICO M. FUMO, AIA, PP

 N.J. LIC. #240046800
 N.Y. LIC. #0000178
 P.E. LIC. #152-000754

PROJECT: RENOVATIONS
 PROJECT ADDRESS:
 802 STATION AVENUE
 HADDON HEIGHTS, N.J. 08035

OWNER, CONTRACTOR, THESE OR OTHERS SHALL HAVE REFERENCE TO THE SCALED DRAWINGS FOR THE JOB AND THIS CONTRACT SHALL BE VOID WITHOUT THE SIGNATURE AND SEAL OF THE ARCHITECT AND CONTRACTOR SHOWN ON THESE DRAWINGS.

ISSUE DATE: 8/17/23
 SAVED AS: 2328 SD-1
 REVISIONS

DRAWN BY: EMF
 CHECKED BY:
 COMM.#: 2328
 SHEET: EXISTING 1ST FLOOR PLAN

SD-1

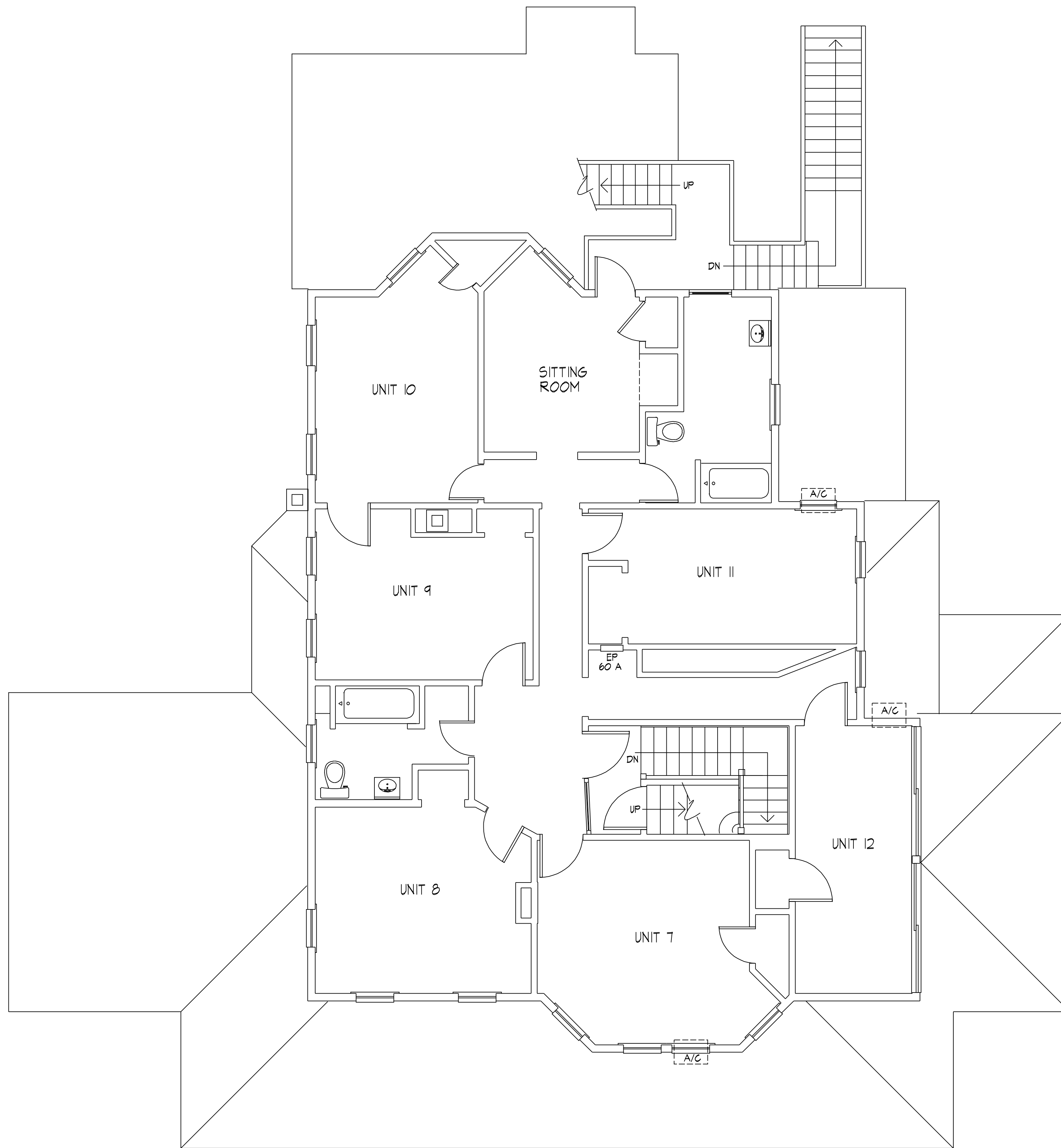

1
SD-2

EXISTING SECOND FLOOR PLAN 1,582 SQ. FT.
SCALE: 1/4" = 1'- 0"

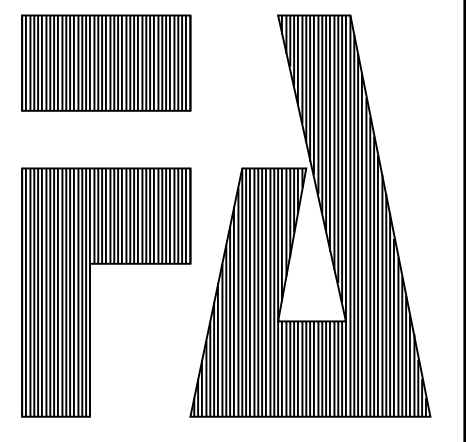

(C) 2023, FUMO & ASSOCIATES, INC.

FUMO & ASSOCIATES, INC.
 * ARCHITECTURE * * PLANNING *
 THE PRESIDENTIAL CENTER
 GRANT BLDG, SUITE 401
 101 ROUTE 150 SOUTH
 CINCINNATI, N.J. 08077
 TEL: (856) 829 - 9221
 FAX: (856) 829 - 2288
 EMAIL: fumo@fumoassociates.com

SIGNATURE & SEAL
 ENRICO M. FUMO, AIA, PP

Enrico Fumo

N.J. LIC. #240048600
 N.Y. LIC. #0000119
 P.E. LIC. #12-000724

PROJECT: RENOVATIONS
 PROJECT ADDRESS:
 802 STATION AVENUE
 HADDON HEIGHTS, N.J. 08035

ALL ALTERATIONS TO THESE OR ANY OTHER SHALL HAVE PRECEDENCE OVER ANY SCALED DRAWING. THE USER OF THIS DRAWING SHALL BE RESPONSIBLE FOR ANY VIOLATIONS OF ANY APPLICABLE CODES AND REGULATIONS. NO GUARANTEE IS GIVEN BY THESE DRAWINGS.

ISSUE DATE: 8/17/23

SAVED AS: 2328 SD-2

REVISIONS

DRAWN BY: EMF

CHECKED BY:

COMM.#: 2328

SHEET: EXISTING 2ND FLOOR PLAN

SD-2

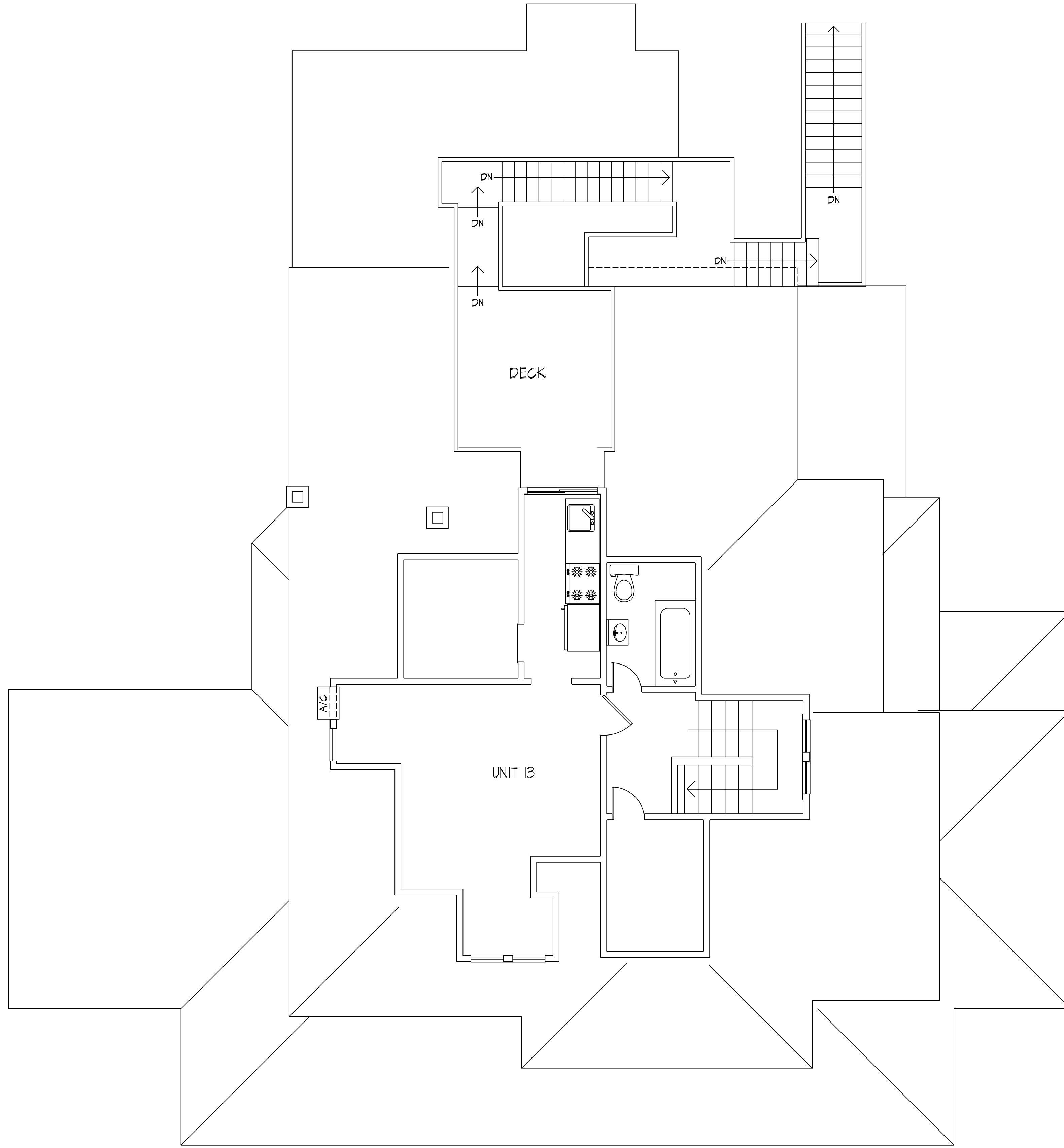

SD-3

EXISTING THIRD FLOOR PLAN

541 SQ. FT.

SCALE: 1/4" = 1'-0"

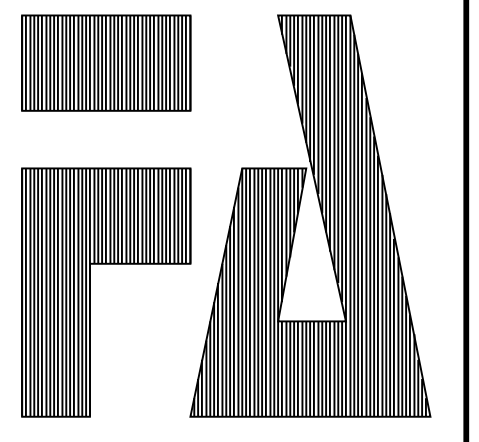

(C) 2023, FUMO & ASSOCIATES, INC.

FUMO & ASSOCIATES, INC.

• ARCHITECTURE •
 • PLANNING •
 THE PRESIDENTIAL CENTER
 GRANT BLDG, SUITE 401
 101 ROUTE 150 SOUTH
 CINCINNATI, N.J. 08077
 TEL: (856) 829 - 9231
 FAX: (856) 829 - 2288
 EMAIL: fumo@fumoassociates.com

SIGNATURE & SEAL
 ENRICO M. FUMO, AIA, PP

Enrico Fumo

N.J. LIC. #240046800
 N.Y. LIC. #0000119
 P.E. LIC. #12-000724

PROJECT: RENOVATIONS

PROJECT ADDRESS:
 802 STATION AVENUE
 HADDON HEIGHTS, N.J. 08035

ALL DIMENSIONS ON THESE DRAWINGS SHALL HAVE PREFERENCE OVER SCALED DIMENSIONS. THE JOB AND THIS CONTRACT SHALL BE GOVERNED BY THE STANDARD AND CONDITIONS SET FORTH IN THESE DRAWINGS.

ISSUE DATE: 8/17/23

SAVED AS: 2328 SD-3

REVISIONS

DRAWN BY: EMF

CHECKED BY:

COMM.#: 2328

SHEET: PROPOSED 3RD FLOOR PLAN

SD-3

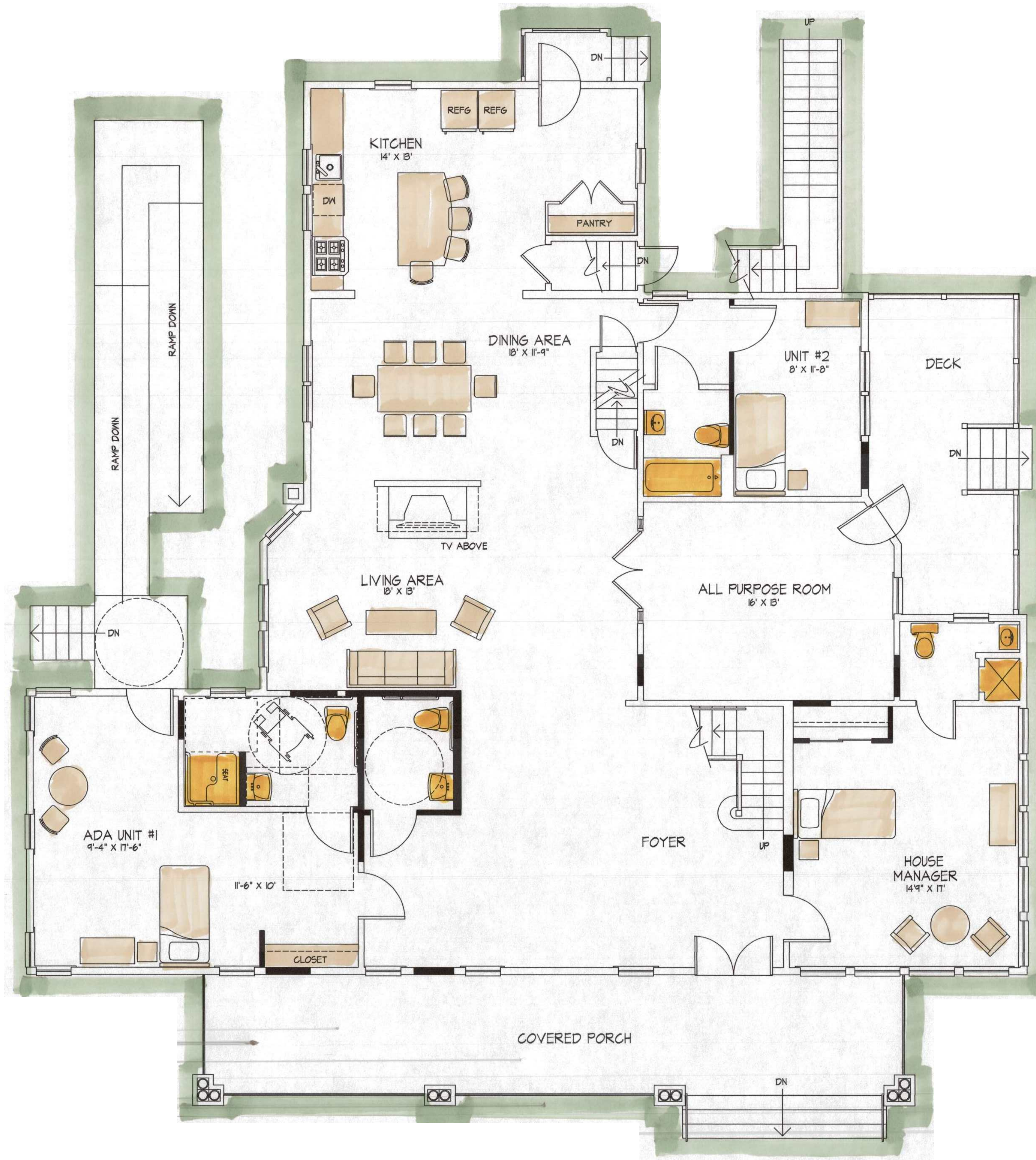

1 PROPOSED FIRST FLOOR PLAN 2500 SQ. FT.
 SD-4 SCALE: 1/4" = 1'-0"

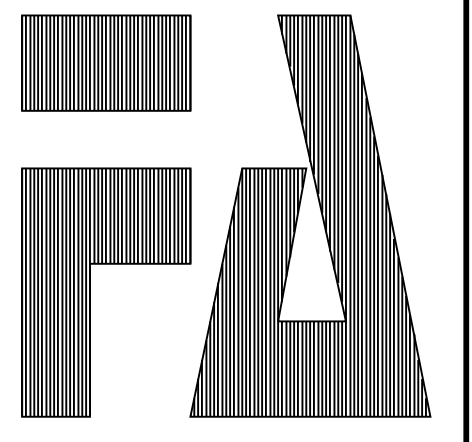

(C) 2023, FUMO & ASSOCIATES, INC.

FUMO & ASSOCIATES, INC.
 * ARCHITECTURE * * PLANNING *
 THE PRESIDENTIAL CENTER
 GRANT BLDG, SUITE 401
 101 ROUTE 150 SOUTH
 CINCINNATI, N.J. 08077
 TEL: (856) 829 - 9221
 FAX: (856) 829 - 2288
 EMAIL: fumo@fumoassociates.com

SIGNATURE & SEAL
 ENRICO M. FUMO, AIA, PP

 N.J. LIC. #240004800
 P.E. LIC. #RA-000119
 P.E. LIC. #ES-000754

PROJECT: RENOVATIONS
PROJECT ADDRESS:
 802 STATION AVENUE
 HADDON HEIGHTS, N.J. 08035

ISSUE DATE: 8/17/23
SAVED AS: 2328 SD-4

REVISIONS

DRAWN BY: EMF

CHECKED BY:

COMM.#: 2328

SHEET: PROPOSED 1ST FLOOR PLAN

SD-4

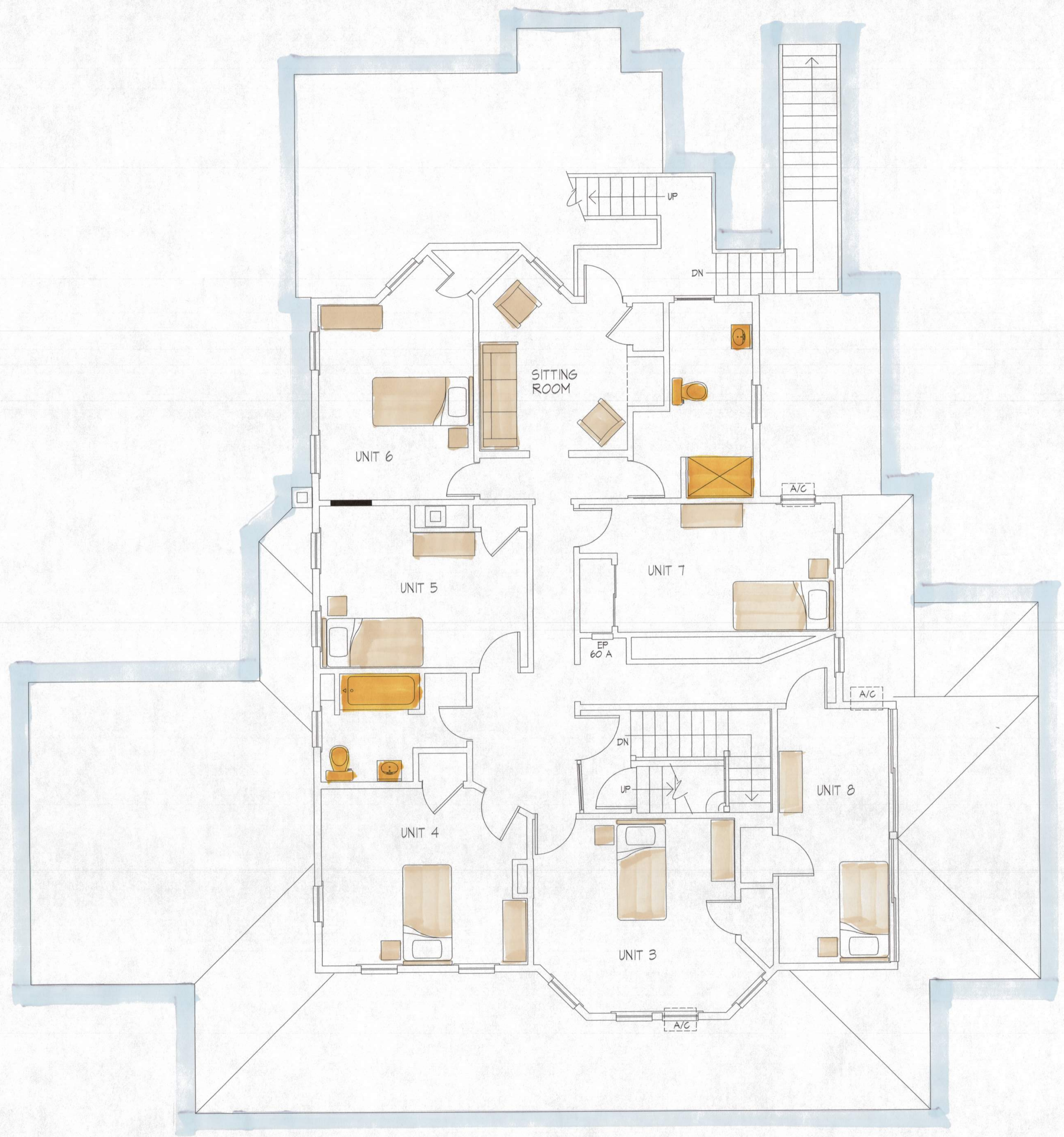

1 PROPOSED SECOND FLOOR PLAN 1562 SQ. FT.
SD-5 SCALE: 1/4" = 1'-0"

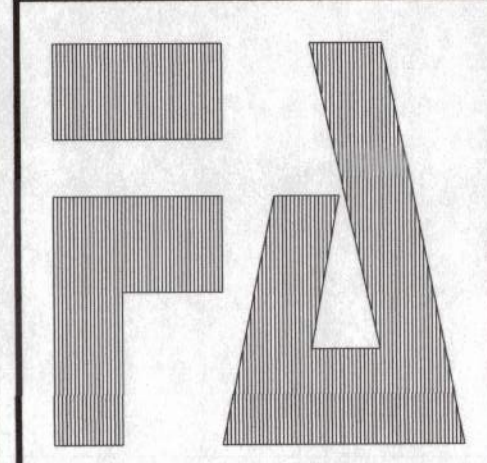

(C) 2023, FUMO & ASSOCIATES, INC.

FUMO & ASSOCIATES, INC.
 * ARCHITECTURE * * PLANNING *
 THE PRESIDENTIAL CENTER
 GRANT BLDG. SUITE 401
 101 ROUTE 150 SOUTH
 CINNAMINSON, N.J. 08077
 TEL: (856) 829 - 9221
 FAX: (856) 829 - 2288
 EMAIL: fumo@fumocassociates.com

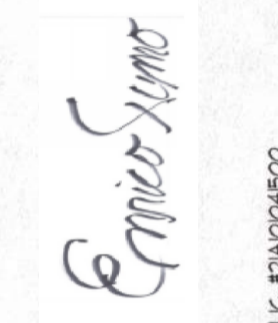
SIGNATURE & SEAL
 ENRICO M. FUMO, AIA, PP

 N.J. LIC #PA0404800
 PA. LIC #PA-000118
 DE. LIC #SP-000754

PROJECT: RENOVATIONS
PROJECT ADDRESS:
 802 STATION AVENUE
 HADDON HEIGHTS, N.J. 08035
THESE PLANS HAVE BEEN PREPARED BY THE ARCHITECT OR ENGINEER REGISTERED IN THE STATE OF NEW JERSEY AND I AM AWARE OF THE PENALTIES FOR VIOLATIONS OF ANY PROVISIONS OF ANY APPLICABLE CODES AND REGULATIONS.

ISSUE DATE: 8/17/23

SAVED AS: 2328 SD-5

REVISIONS

DRAWN BY: EMF

CHECKED BY:

COMM.#: 2328

SHEET: PROPOSED 2ND FLOOR PLAN

SD-5

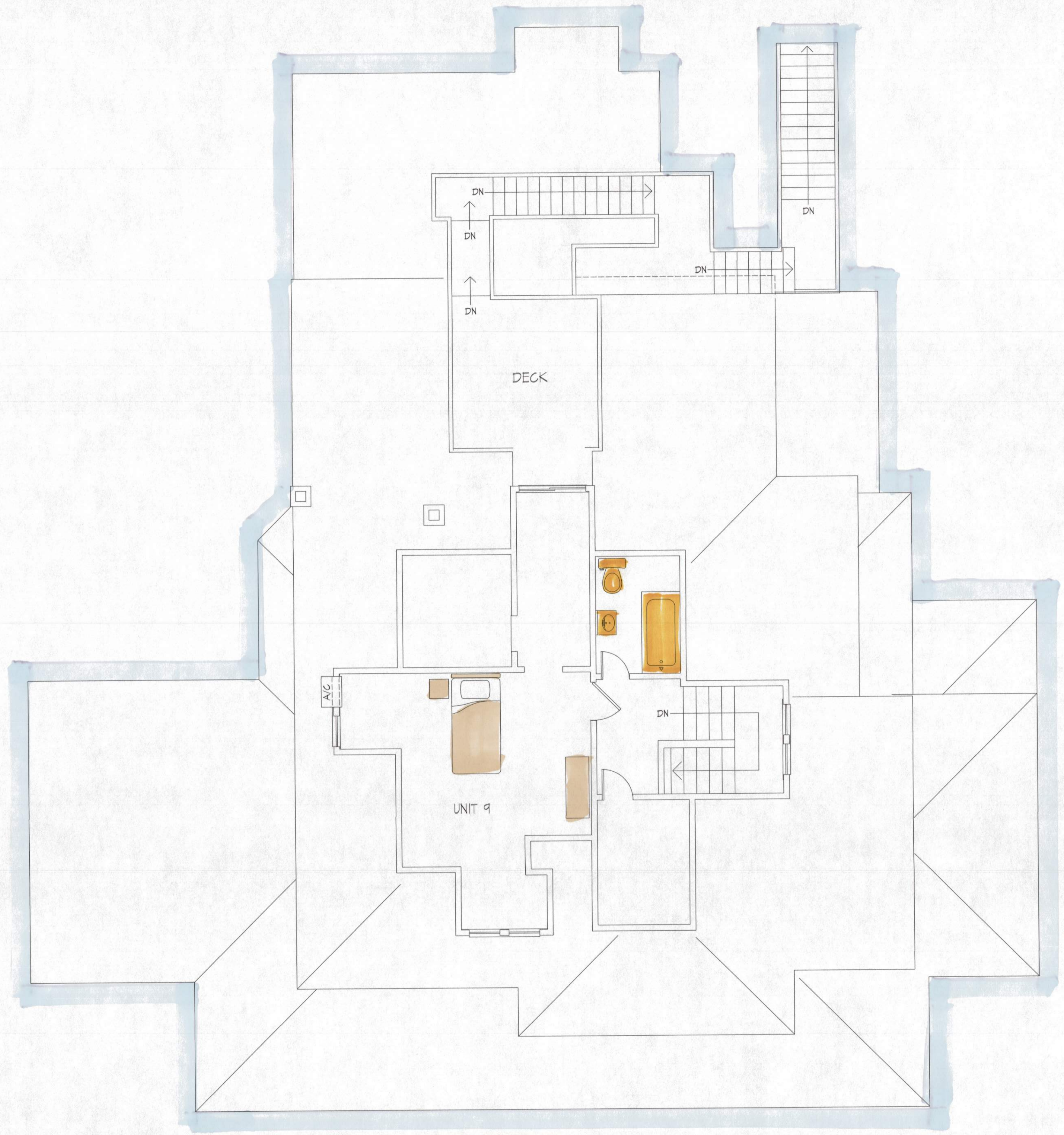

1
SD-6 PROPOSED THIRD FLOOR PLAN 541 SQ. FT.
SCALE: 1/4" = 1'-0"



© 2023, FUMO & ASSOCIATES, INC.

FUMO & ASSOCIATES, INC.
 * ARCHITECTURE * * PLANNING *
 THE RESIDENTIAL CENTER
 GRANT BLDG. SUITE 401
 101 ROUTE 190 SOUTH
 CINCINNATI, N.J. 08077
 TEL: (856) 829 - 9221
 FAX: (856) 829 - 2288
 EMAIL: fumo@fumocoassociates.com

SIGNATURE & SEAL
 ENRICO M. FUMO, AIA, PE

 N.J. LIC. #PA-0001-8
 N.J. LIC. #AIA-0001-8
 PA. LIC. #PA-0001-8
 DE. LIC. #DE-0001-8

PROJECT: RENOVATIONS
 PROJECT ADDRESS:
 802 STATION AVENUE
 HADDON HEIGHTS, N.J. 08035

THIS DOCUMENT IS THE PROPERTY OF FUMO & ASSOCIATES, INC. IT IS TO BE USED ONLY FOR THE PROJECT AND SITE SPECIFICALLY IDENTIFIED HEREIN. NO PART OF THIS DOCUMENT IS TO BE REPRODUCED OR TRANSMITTED IN ANY FORM OR BY ANY MEANS, ELECTRONIC OR MECHANICAL, INCLUDING PHOTOCOPYING, RECORDING, OR BY ANY INFORMATION STORAGE AND RETRIEVAL SYSTEM, WITHOUT THE WRITTEN PERMISSION OF FUMO & ASSOCIATES, INC.

ISSUE DATE: 8/17/23

SAVED AS: 2328 SD-6

REVISIONS

DRAWN BY: EMF

CHECKED BY:

COMM.#: 2328

SHEET: PROPOSED 3RD FLOOR PLAN

SD-6